

# EXHIBIT "C"

LEGEND	
—X—	WIRE FENCE
—  —	EXISTING PIPELINE
POB	POINT OF BEGINNING
+++++	RAILROAD TRACKS

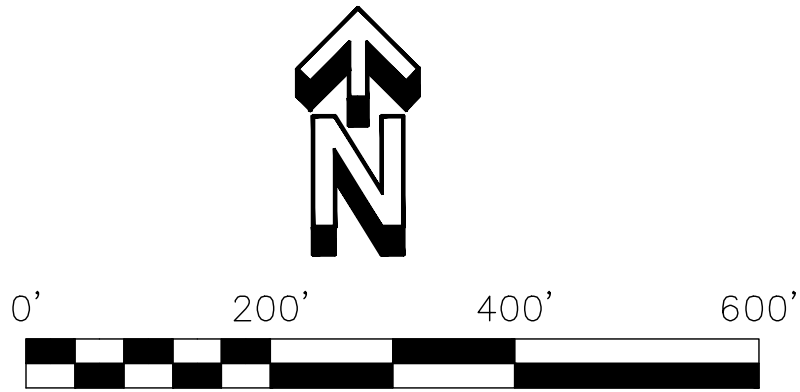

SCALE 1"=200'  
 J.W. DEWEES SURVEY  
 A-1926

APPROXIMATE SURVEY LINE

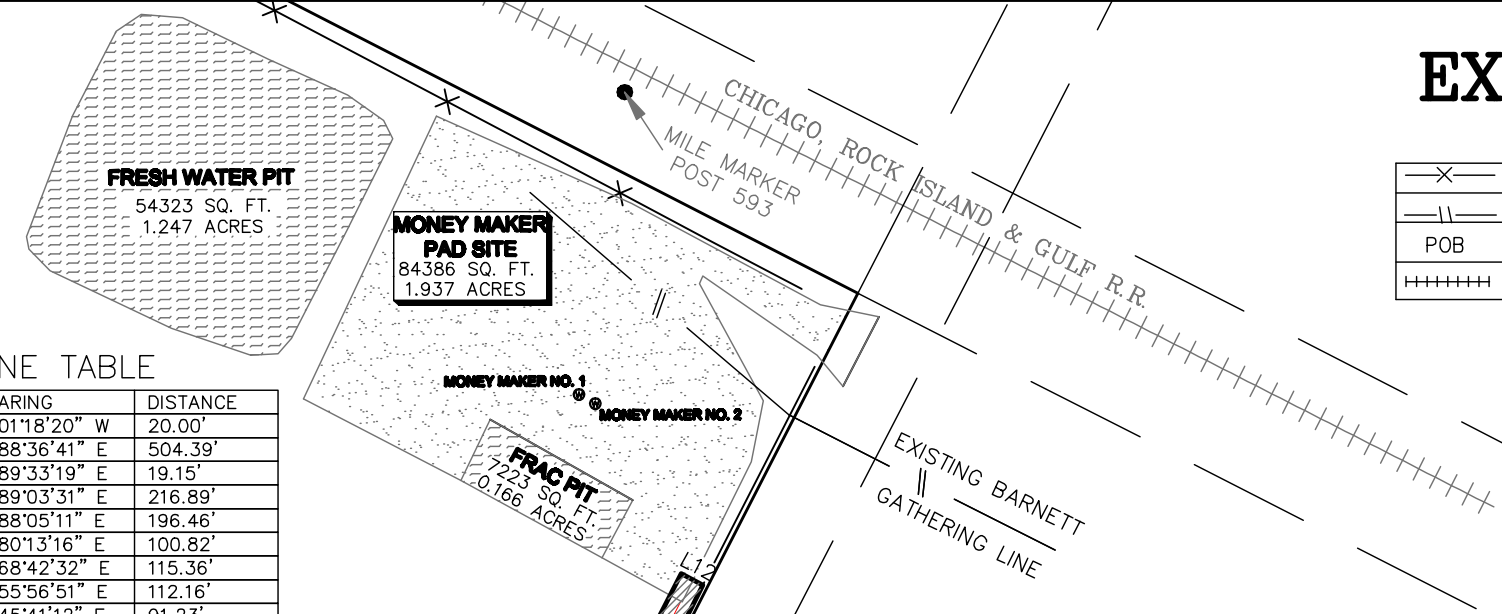

### LINE TABLE

LINE	BEARING	DISTANCE
L1	N 01°18'20" W	20.00'
L2	N 88°36'41" E	504.39'
L3	N 89°33'19" E	19.15'
L4	N 89°03'31" E	216.89'
L5	N 88°05'11" E	196.46'
L6	N 80°13'16" E	100.82'
L7	N 68°42'32" E	115.36'
L8	N 55°56'51" E	112.16'
L9	N 45°41'12" E	91.23'
L10	N 36°12'42" E	63.57'
L11	N 27°05'39" E	449.04'
L12	S 61°46'05" E	20.00'
L13	S 27°05'39" W	450.24'
L14	S 36°12'42" W	66.82'
L15	S 45°41'12" W	94.68'
L16	S 55°56'51" W	116.19'
L17	S 68°42'32" W	119.62'
L18	S 80°13'16" W	104.21'
L19	S 88°05'11" W	197.84'
L20	S 89°03'31" W	216.98'
L21	S 89°33'19" W	19.07'
L22	N 88°36'41" E	504.25'
L23	S 88°36'41" W	30.00'
L24	N 01°18'20" W	30.00'
L25	N 88°36'41" E	30.00'
L26	S 01°18'20" E	30.00'

M E P & P RR  
 SURVEY, A-1937

### NOTES:

Bearings are based on The Texas State Plane Coordinate System, N.A.D. 27; North Central Zone, 4202 derived from GPS observations using Trimble Real Time Kinematic System (RTK.)

Survey lines as shown are scaled from the Texas General Land Office Map of Tarrant County.

Sketch showing to the best of my knowledge and belief an accurate delineation of field surveys and office computations performed by me or under my supervision during the month of April, 2009.

Lon E. Whitten  
 RPLS No. 5893

APPROXIMATE SURVEY LINE

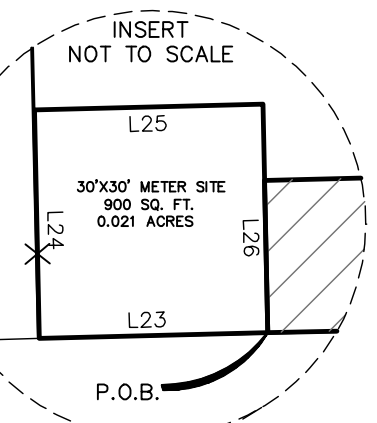

**HUGH RATLIFF**  
**VOLUME 10528, PAGE 247**  
**D.R.T.C.T.**  
**CALLED 48.1188 ACRES**

JACOB WILCOX SURVEY  
 A-1700

20' PERMANENT EASEMENT  
 37586 SQ. FT.  
 0.863 ACRES

POINT OF BEGINNING FOR  
 20' PERMANENT EASEMENT  
 & 30'X30' METER SITE  
 N: 480979.0140  
 E: 2008973.5112

3 INCH STEEL FENCE  
 CORNER POST  
 BEARS: S88°31'44"W  
 @ 30.15 FEET  
 N: 480978.2400  
 E: 2008943.3750

BIG TOWN ROAD



**SURVEY SERVICES, INC.**  
 P. O. BOX 1590  
 GRANBURY, TX 76048-1590  
 PHONE # 817-578-8854, FAX # 817-579-5850  
 WEBSITE: www.surveyservicesinc.org

### XYZ PRODUCTION COMPANY

DATE: 06/10/2009	TRACT OWNER: STATE OF TEXAS
SCALE: 1"=200'	LOCATION PLAT OF MONEY MAKER
DRAWN BY: RLS	NO. 1 & NO. 2
LINEAR FT.: 1,859.26	GREEN COUNTY, TEXAS
20' PERMANENT EASEMENT: 37,586 SQ. FT. 0.863 ACRES	
30' X 30' METER SITE: 900 SQ. FT. 0.021 ACRES	